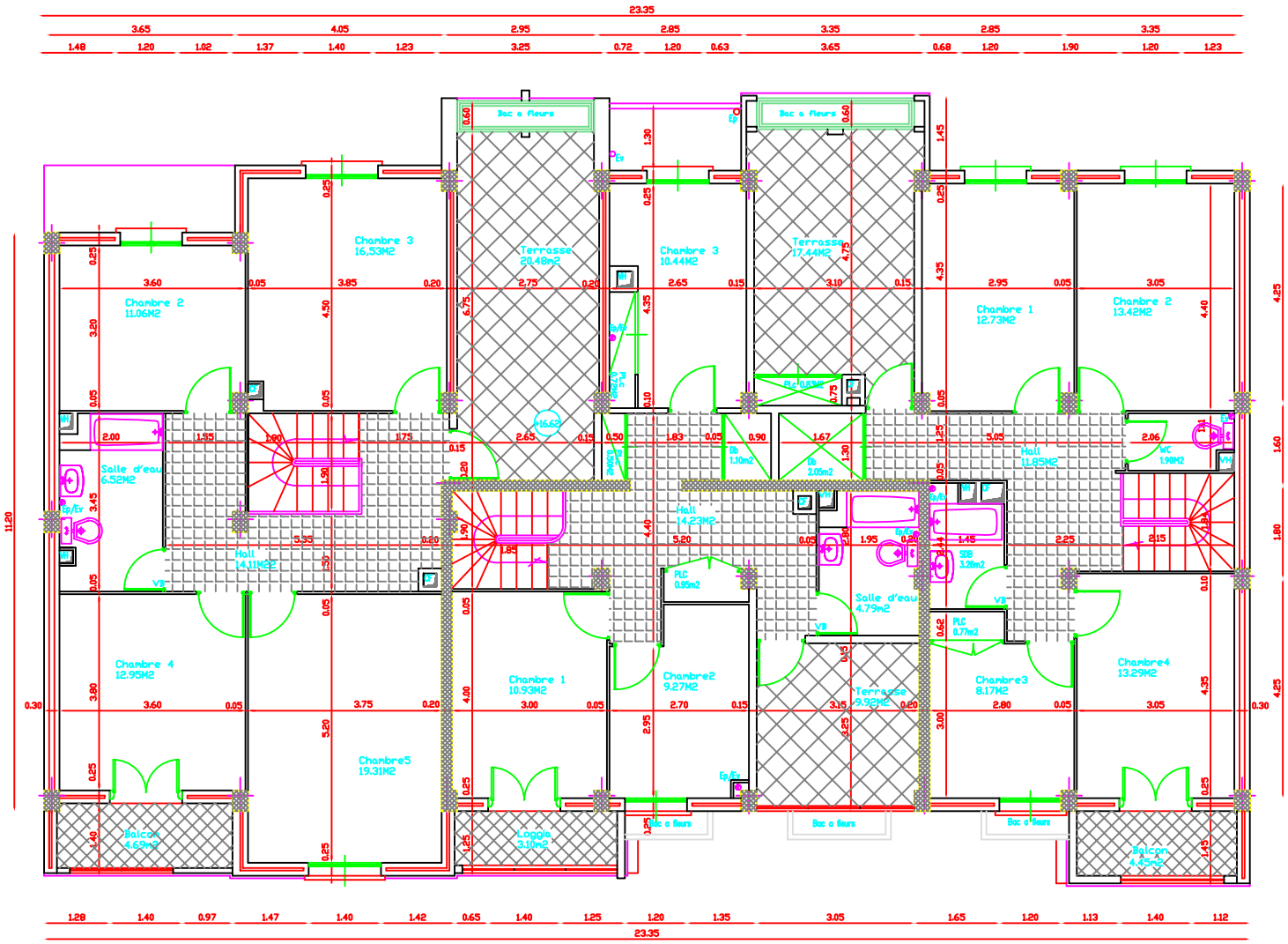

VUE EN PLAN 4ème ETAGE

BIS T2 (05 Blocs)